

296
1969

PLAN OF LAND
IN
IPSWICH MASS.
OWNED BY
LOUIS & CATHERINE DADASIS
SCALE 1"=40' STOWERS ASSOCIATES
JUNE 1969 REG. LAND SURVEYORS
METHUEN, MASS.

ESSEX REGISTRY OF DEEDS. SO. DIST. SALEM, MASS.

Received July 28, 1969 with Mtg:

Louis Dadasis et al to

Essex Broadway Sav. Bk.

Rec. B.5625 R.571 Filed as No. 296 1969

Attest

Leo H. Jones

Register of Deeds

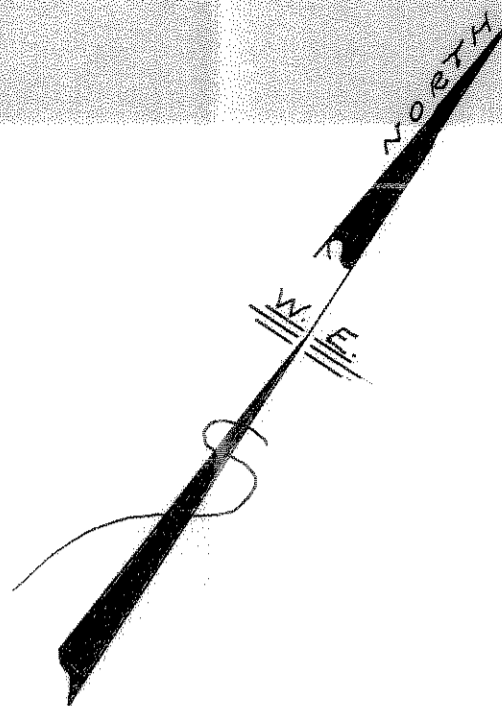

This plan does not require the approval
of the Planning Board of the Town of
Ipswich.

PLANNING BOARD OF TOWN OF IPSWICH.

By Paul D. Keenan Member

6/26/69

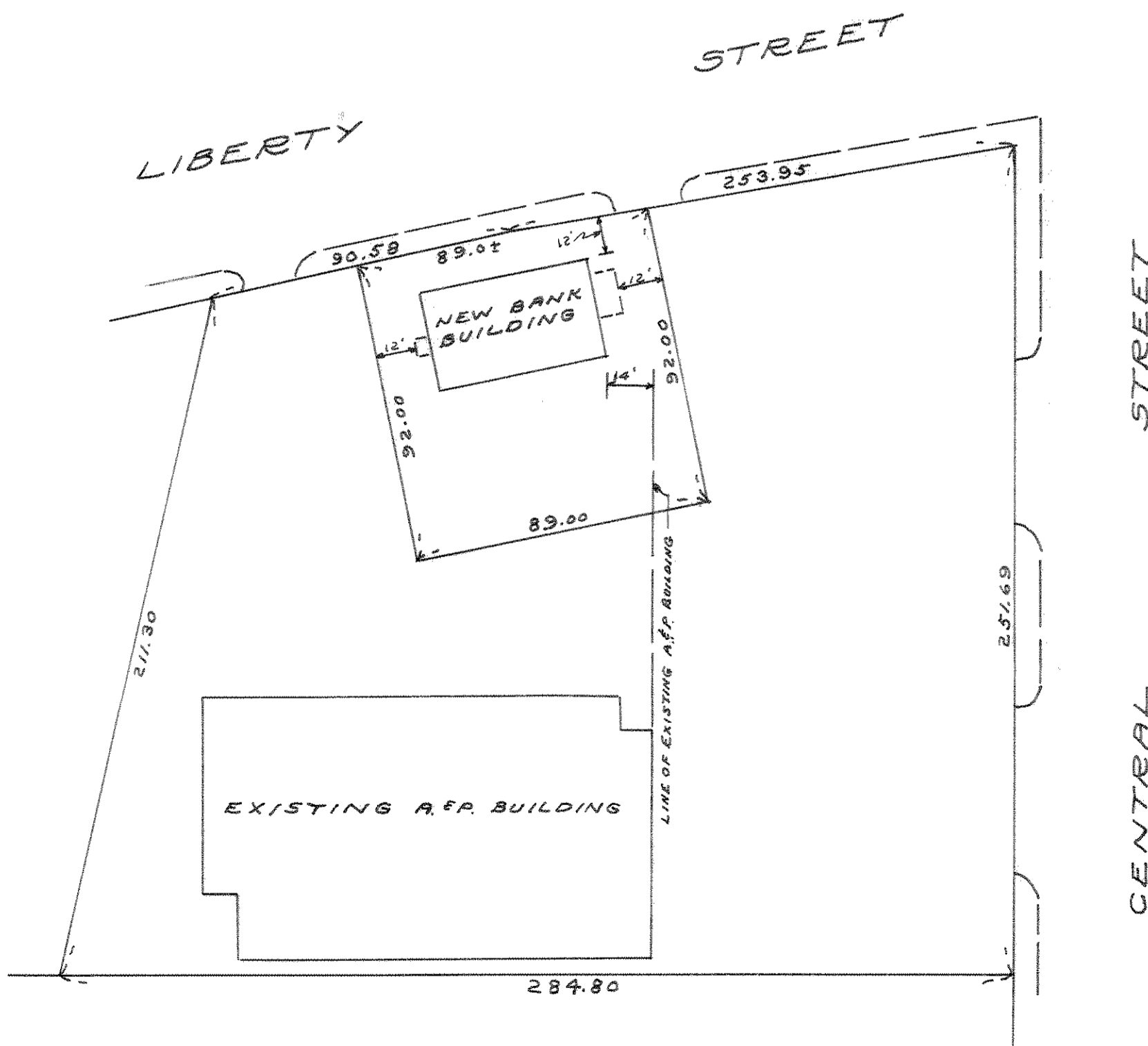

NOTE:
THIS PLAN COMPILED FROM PLANS
AND RECORDS - NOT AN ACTUAL
FIELD SURVEY.

